SEYMOUR DAILY REPUBLICAN.

VOLUME XXIV. NO. 328 SEYMOUR, INDIANA, THURSDAY, OCTOBER 4, 1900. PRICE TWO CENTS.

SYRUP OF FIGS

Acts Pleasantly and Promptly.

Cleanses the System Gently and Effectually when bilious or costive.

Presents in the most acceptable form the laxative principles of plants known to act most beneficially.

TO GET ITS BENEFICIAL EFFECTS BUY THE GENUINE — MANF'D. BY

CALIFORNIA FIG SYRUP CO.

SAN FRANCISCO, CAL.
LOUISVILLE, KY NEW YORK, N.Y.

For sale by druggists – price 50¢ per bottle.

ELY'S CREAM BALM CURES CATARRH ROSE COLD HAY FEVER COLD IN HEAD DEAFNESS HEADACHE
50 CTS. TRADE MARK
ELY BROS.
NEW YORK

Nasal CATARRH in all its stages there should be cleanliness.

Ely's Cream Balm cleanses, soothes and heals the diseased membrane. It cures catarrh and drives away a cold in the head quickly.

Cream Balm is placed into the nostrils, spreads over the membrane and is absorbed. Relief is immediate and a cure follows. It is not drying—does not produce sneezing. Large Size, 50 cents at Druggists or by mail; Trial Size, 10 cents by mail.

ELY BROTHERS, 56 Warren Street, New York.

JOHN M. LEWIS, SR. JOHN M. LEWIS, JR.
Notary Public

LEWIS & LEWIS,
ATTORNEYS.

Will practice in all the courts. Collections a specialty. Legal business solicited.

Office Pfaffenberger Block, Seymour.

W. K. MARSHALL.
ATTORNEY.

Any legal business entrusted to my care will receive careful and prompt attention.

Office Pfaffenberger's Block, Seymour, Ind.

O. H. MONTGOMERY,
ATTORNEY,

Will practice in all the courts of the State. Careful attention given to collections and to probate matters

Office over the First National Bank, Seymour, Ind.

W. E. GERRISH,
DENTIST,

Vitalized Air for painless extraction of teeth.

DR. WM. H. SCHLOSSER,
DENTIST.

Office and Residence opposite New Lynn

You may need glasses, so badly you can not see what your needs are in this line; This is our business. We believe we can help you. J. G. Laupus Jewler and Optician, Op. P. O.

ALL TRAINS VIA WASHINGTON
B.&O. S-W.
WITH STOP-OVER PRIVILEGE

EAST BOUND
No. 12 1.32 a m daily NY Pittb'g&Col Ex 4.36 a m
4 9.05 a m " N Y Flyer 9.07 a m
2 3.20 p m " " fast mail 3:21 p m
8 4.10 p m " except Sunday, 4:15 p m
30 daily except Sunday 6.00 a m
WEST BOUND.
No. 5 5.06 a m daily St, L& Denver 5:10 a m
7 10.20 a m " ex Sun StL acc ex 10.25 a m
1 11.30 a m St L & Kan C'y mail 11.34 a m
3 10.52 p m StL & Kan City ex 10.56 p m
33 daily except Sunday 7 00 a, m

No. 30 will carry passengers between Seymour and North Vernon.

No. 33 will carry passengers between Seymour and Mitchell.

All trains connect at North Vernon with trains to and from Louisville, Jeffersonville and New Albany.

J. S. MILLS
Freight and Ticket Agent.

GERMANY RECEDES

Kaiser Will Submit a New General Proposition Regarding Settlement.

A GRATIFYING FEATURE

Disposition Exhibited by the Berlin Authorities to Maintain Harmony Even at Cost of Chagrin.

The Anti-Foreign Record of Chinese Peace Commissioner Is Being Scrutinized.

Washington, Oct. 4.—The state department has been making some inquiries as to the extent to which Jung Lu, one of the peace negotiators appointed by the emperor, participated in the Boxer troubles. It is believed these inquiries have at least developed something unfavorable to the acceptance of Jung Lu, whose tendencies have been anti-foreign, as a satisfactory person with whom to conduct negotiations. A rather guarded statement is made that this government "has not formally objected" to Jung Lu's appointment, leaving the inference to be drawn that its preference is against him being so honored.

The German government has indicated to the United States that it will submit a new general proposition in regard to the settlement of the Chinese question that will, it is understood, take the place of the German proposal to punish the leaders of the anti-foreign outbreak as a condition precedent to peace negotiations. The most gratifying feature of this information is the disposition shown by the Berlin authorities to maintain harmony among the powers even at the cost of some chagrin.

Peace In Manchuria.

St. Petersburg, Oct. 4.—Gen. Grodkoff, commander of the Amur government, reports that he has received a telegram from Prince Ching, through the Russian foreign office, showing that Prince Ching was authorized to negotiate on behalf of China with the powers, in co-operation with Chancellor Chun Zu. Prince Ching, with a view of facilitating negotiations, has ordered the Dzian Dzan, or governor of Tsitsikiar, to cease hostilities. Subsequently 1,500 Chinese surrendered. No further fighting in Manchuria is expected.

Russian Operations.

St. Petersburg, Oct. 4.—The Russian general staff has received a dispatch dealing with the operations north of Old Niu Chwang, which says that Gen. Fleischer's division of 6,000 men with artillery, engaged the Chinese on a vast plain covered with high grass. The Russians lost two officers killed and 18 men wounded. According to the same advices, Col. Artamanoff, while reconnoitering with two squadrons of cavalry, came into touch with 14,000 disciplined Chinese. These Gen. Fleischer is expected to engage.

The Flags of the Allies.

Vienna, Oct. 4.—The admiralty has received the following dispatch from Taku: "In accordance with the request of Count Von Waldersee the seizure of Shang-Hai-Kuan was decided upon by a council of the admirals Sept. 29, and all was prepared for action. English ships were sent to demand its surrender, and the Chinese evacuated the place. The British then hoisted their flag and the other flag ships thereupon went thither and put up their respective flags on the forts

Collapse is Coming

soon or late, when the stomach and digestive and nutritive system begin to fail, It must be so. Food is the body's life. But food must be digested, before it can nourish the body. It is not what we eat but what we digest that feeds us. Don't neglect the first warnings of stomach trouble. The timely use of Dr. Pierce's Golden Medical Discovery, which is a medicine for the cure of diseases of the stomach and organs of digestion and nutrition will in ninety-eight cases out of a hundred result in a permanent cure. The percentage of cures is based on actual figures and facts, recorded in the treatment of hundreds of thousands of sick people. The "Discovery" *always* helps. It *almost always* cures.

"I was troubled with indigestion for about two years," writes Wm. Bowker Esq., of Juliaetta, Latah Co., Idaho. "I tried different doctors and remedies but to no avail, until I wrote to you and you told me what to do. I suffered with a pain in my stomach and left side and thought that it would kill me. Now I am all right. I can do my work now without pain and I don't have that tired feeling that I used to have. Five bottles of Dr. Pierce's Golden Medical Discovery and two vials of his 'Pleasant Pellets' cured me."

The People's Common Sense Medical Adviser, containing 1008 pages, and over 700 illustrations is *sent free*, on receipt of stamps to cover expense of mailing *only*. Send 31 one-cent stamps for expense of mailing cloth bound volume as shown above, or 21 stamps for the same book in paper covers. Address Doctor R. V. Pierce, Buffalo, N. Y.

They Raised the Price.

San Francisco, Oct. 4.—The German government has released several of the large steamers sent here under contract to transport horses to the German troops in China. Agents of the German army scoured California, Oregon, Washington and Nevada buying horses wherever they could be procured, paying prices far in advance of the usual market values.

Galveston's Financial Straits.

Galveston, Tex., Oct. 4.—It is stated by city officials that provision has been made to pay interest on all outstanding city bonds up to Jan. 1, 1901, which amounts approximately to $50,000. Arrangements have also been made to pay all city employes in cash each month to Feb. 1, 1901. The funds for this purpose are to come from the special reserve fund and from the tax receipts.

Made False Returns.

Toledo, O., Oct. 4.—Col. C. H. Voute, street commissioner of Toledo; A. G. Kinney, his secretary, and Barney Mattimore, his foreman, have each been indicted by the Lucas county grand jury on a charge of falsifying city pay rolls. Five bills were returned.

The Horror Continues.

Galveston, Tex., Oct. 4.—Twenty-one bodies were recovered from the debris yesterday, making a total of 2,396 officially reported as recovered since the storm.

More Klondike Gold.

Seattle, Wash., Oct. 4.—The steamship City of Seattle arrived yesterday from Skagway with $1,500,000 in Klondike treasure and 317 passengers.

BRAVE EXPRESS MESSENGER

Daring Hold-Up on the Burlington Is Nipped in the Bud.

Council Bluffs, Ia., Oct. 4.—Two men held up the Kansas City passenger train on the Burlington road, three miles south of this city at midnight last night. Express Messenger Charles Baxter killed one of the men and the other escaped. The two men climbed over the tender just as the train was crossing a bridge. The enginemen were ordered to slow up as soon as the train had crossed the bridge. While one man held a revolver on the engine crew his companion went back and cut off the baggage and mail cars, leaving the day coaches and sleepers standing on the main line. The robbers approached the express car and ordered Messenger Baxter to open the door. He refused to do so. Under compulsion Engineer Donnelly attached a stick of dynamite to the side door of the car and blew it open. In the meantime Messenger Baxter seized his gun, escaped from the door on the opposite side of the car. As soon as the door was opened one of the robbers entered the car, while his companion marched the engineer and fireman back to the engine.

Baxter crept around in front of the engine and seeing the robber keeping guard over the engine crew, fired one shot, killing him instantly. As soon as the shot was heard the robber in the car jumped to the ground and fled through a cornfield.

FIRST RETURNS GIVEN

Census Department Gives Population of Arkansas.

Washington, Oct. 4.—The census bureau yesterday published the returns for the state of Arkansas, giving the population by counties, townships and all incorporated towns. The population of the state in 1900 is 1,311,564, as against 1,128,179 in 1890, representing an increase since 1890 of 183,385, or 16.25 per cent. This rate of increase is only about two-fifths of that of the decade from 1880 to 1890, when it was 40.58 per cent., and less than one-fourth of that for the decade from 1870 to 1880, when it was 65.65 per cent. From 1860 to 1870 there was an increase of only 11.26 per cent., but prior to 1860 the population more than doubled itself during each decade, and for the decade from 1830 to 1840 showed an increase of 221.69 per cent.

New Road For Mexico.

Mexico City, Oct. 4.—The concession for building the Chihuahua and Pacific railway has been formally transferred to the Kansas City, Mexico & Orient Railway company. The road will pass through a good cattle country and penetrate the mining regions, and will aid in the development of the coal, silver, gold and copper properties. The government has given much encouragement to the enterprise.

An Anarchist Plot.

Washington, Oct. 4.—The secret service has advices that two Italians have been hired to go to Canton and kill the president. Extra policemen have been detailed in Canton to watch that district of the city about the president's residence. The story is that the Italians are members of the same anarchist circle which brought about the assassination of King Humbert.

Parliamentary Elections.

London, Oct. 4.—The results of yesterday's polling in the parliamentary general elections were less striking than those of Tuesday. The conservative majorities still show increase in numerous contests, but in a less marked degree. On the other hand the liberals have gained additional seats. On the whole the indications are that there will not be much change in the complexion of the new parliament.

READING'S OFFER

Big Coal Company Offers to Arbitrate Any Differences Existing.

THE MINERS HOLD OUT

Settlement Can Only Come Through Arrangements Effected In Joint Convention of Miners.

Gen. Gobin Orders Another Regiment of Troops to Return Home Today.

Philadelphia, Pa., Oct. 4.—There are no developments of special importance in the miner's strike. An interesting feature is the Reading company's notice to its employes, that, in addition to its offer of a 10 per cent. increase, it was willing to enter into arbitration with them relative to any grievances they may have. None of the strikers, however, have yet indicated their intention to return to work.

Gen. Gobin, in command of the state troops, recently sent to Schuylkill county, on request from the sheriff, directed another of the regiments to return home today. One regiment left on Monday. There now remains but one regiment, a battery of artillery and a company of mounted troops.

A rumor gained wide circulation yesterday that President Mitchell of the United Mine Workers had been in conference with the presidents of the coal carrying railroads, and agreed on a settlement of the strike. When informed of the rumor Mr. Mitchell promptly denied it, and said he had not been in conference with either railroad officials or coal operators. He also issued a notice to the miners that the report that an agreement to end the strike had been reached was untrue. He further notified them that there would be no settlement of the strike until the miners themselves in convention decided to go back to work. A secret conference of the leading officials of the miners' organization was held at Hazleton. At its conclusion, President Mitchell said the question of calling a joint convention had not been considered. He added that out of 142,000 mine workers only about 5,000 are at work, and these, he said, would be out in a short time.

A BREAK WILL COME

Belief In Mining Region of a Change In Situation Soon.

Hazleton, Pa., Oct. 4.—Although most of the big companies have offered mine workers 10 per cent. net increase in wages, not a move has yet been made by any of the strikers towards a resumption of work. The way the men have thus far stood together without showing any weakness in any part of the ranks is considered remarkable by many persons in this region. That a break will come sooner or later, however, is believed by many to be certain. It is pointed out that as the strikers' funds grow smaller their hope will become fainter and they will then accept the 10 per cent. offered by the companies. But against this argument is that of the labor leaders, who stoutly maintain, as they did before the increase was offered, that the men will stand fast like as many rocks against what they term any unsatisfactory concession on the part of operators. Though President Mitchell and his colleagues say they are sanguine of their ability to keep the almost general tie-up in force until the operators further recede from their positon, they are not losing an opportunity to keep the men from being influenced into resuming work by rumors of settlement, agreements, etc.

There are, however, those who believe that some sort of a settlement is near at hand, but there is nothing on the surface upon which a belief can be based. President Mitchell and the members of the national executive board are credited with knowing a great deal more about the intention of the operators than they care to reveal, and that they are simply waiting for them to again make a move.

Awaiting Official Action.

Wilkesbarre, Pa., Oct. 4.—Neither the operators or striking miners expect any change in the Wyoming valley until the union miners take official action on the 10 per cent. increase in wages offered by the big coal companies.

The First Results.

Tacoma, Wash., Oct. 4.—J. H. Cobb has reached Juneau from Porcupine district with news of the first results of occupation of disputed territory by Canadian officers. Cobb says several dozen American miners have already left and others are going. They prefer to leave rather than go to the formality and expense attempting to secure title to their claims from Canadian authorities.

Combine Not Approved.

Pittsburg, Oct. 4.—A special meeting of the Windowglass Manufacturers' association was held here yesterday. The object of the meeting was to determine whether a combine should be formed or a selling agency established on the lines of the old American Glass company. The latter plan was favored, and a committee was appointed to perfect details and report at a meeting to be called by the chairman.

FORECAST OF WEATHER

Rising and Setting of the Sun and Moon.

Sun.		Moon.
Rises 5:59	Sets 5:38	Sets 1:10 a. m.

Indiana—Generally fair; increasing cloudiness and probably rain along the lake Friday.

Illinois—Generally fair; Friday fair except possibly rain in eastern portion.

MAYOR AS LIFE SAVER

Old Resident at Union City Would Not Leave Burning Building.

Union City, Ind., Oct. 4.—An old landmark here was consumed by fire yesterday. It was one of the first buildings erected in this city, and contained the first postoffice. It has been occupied for 50 years by Patrick Bowler, an old bachelor, and so atached had he become to the place that he refused to leave it, and had it not been for Mayor Wallace, who rescued him at the risk of his own life, he would have been cremated, as the building collapsed just as Mayor Wallace, bearing the old man in his arms, appeared on the threshold. Both narrowly escaped being buried in the ruins.

Was Determined to Die.

Versailles, Ind., Oct. 4.—Ira Land, charged with cutting with intent to kill, will be tried at this term of court. Land is only 20 years old. While in jail he secured a quantity of blue vitrol, which he swallowed, and he also crushed the crystal of his watch and swallowed the fragmnets. A physician and a stomach pump saved him from death.

A Bridegroom Missing.

Union City, Ind., Oct. 4.—Less than a year ago Mr. and Mrs. Oliver Reed moved to this city from Redkey, having just been married. One week ago Mr. Reed mysteriously disappeared, and as there had been no trouble of any sort, the bride is confident he has met with foul play. She has started in search of her missing husband.

THAT BOUNDARY LINE

Trouble at Mt. Baker Almost Reaches an International Crisis.

Vancouver, B. C., Oct. 4.—The trouble at Mt. Baker over the boundary line dispute has almost reached an international crisis. This week a pack of goods on the way from Chilliwack to Mt. Baker for American-owned claims was seized by the American customs authorities on the ground that the goods had crossed the boundary line into the States.

Deane, the provincial surveyor, who is fixing the boundary line, says that Canada will derive a stretch of new land two miles wide by the moving of the line back where it was originally and should now be located. Valuable American mines are included in this strip.

Kruger Doffs His Sash.

Lourenzo Marquez, Oct. 4.—The restrictions on Kruger are increasing and he is virtually a prisoner. He has been allowed to use the Portuguese governor's carriage. While driving Monday he met a party of burghers and made them a patriotic speech. The governor has now denied him the use of his carriage. Kruger has been warned to make no more speeches, and is forbidden to wear the green sash that is the insignia of his office. Kruger expects to sail on a Dutch cruiser for Holland next week.

Doesn't Want Them Tempted.

London, Oct. 4.—Lord Wolseley, commander-in-chief, is an open letter, asks the public wishing to honor the returning soldiers "to refrain, while extending them a hearty welcome, from offering them intoxicating liquors, as, like all of us, they are open to temptation." The commander-in-chief also says he trusts the greeting to the brave soldiers will be something better than an indictment to excessive drink.

Child's Terrible Death.

Bourbon, Ind., Oct. 4.—Ed. Miller's little son fell into a tub filled with hot soap, and died from the effects. The mother was standing beside her boy when he fell in, but by the time he was rescued the flesh dropped off.

Marks an Epoch.

Seattle, Wash., Oct. 4.—The first telegram from Skagway to Seattle, marking an epoch in the history of business between Alaska and the outside world, was received here yesterday.

OUR NATIONAL GAME

Standing of Clubs and Results of Current Games.

NATIONAL LEAGUE.

Clubs.	Pld.	W.	L.	Pct.
Brooklyn	131	79	52	.603
Pittsburg	131	74	57	.565
Philadelphia	132	71	61	.538
Boston	131	65	66	.497
Chicago	133	63	70	.475
St. Louis	131	59	72	.450
Cincinnati	131	59	72	.450
New York	132	56	76	.424

NATIONAL LEAGUE.

Clubs and Pitchers.	R.	H.	E.
Boston—Lewis	4	5	2
Brooklyn—Yeager	6	7	2
[Second Game.]			
Boston—Dineen	4	9	2
Brooklyn—Kennedy	5	8	2
Philadelphia—Orth	5	12	1
New York—Hawley	4	10	2
Cincinnati—Newton, Phillips	12	16	2
St. Louis—Powell, Young	6	11	4

Stops the Cough and Works Off the Cold.

Laxative Bromo-Quinine Tablets cure a cold in one day. No Cure, No Pay. Price 25 cents.

Royal BAKING POWDER

Absolutely Pure

Makes light, flaky, delicious hot biscuits, rolls, muffins and crusts. Makes hot bread wholesome. These are qualities peculiar to it alone.

I have found the Royal Baking Powder superior to all others.—C. GORJU, late *Chef*, Delmonico's.

ROYAL BAKING POWDER CO., 100 WILLIAM ST., NEW YORK.

A POPULIST LIE

Gov. Roosevelt Brands One Made Out of Whole Cloth.

Chadron, Neb., Oct. 4. — Governor Roosevelt addressed a large gathering yesterday afternoon. In the course of his remarks he said:

"I want to do something that I have not done in this campaign before now and that is to answer one of the lies circulated in reference to me. I have not hitherto thought it worth while, but I have read a telegram from Captain Allen G. Fisher stating that Populists have convinced labor organizations that Roosevelt said in the Auditorium after the Pullman strike that 'any man who engages in a strike or any man who goes where a strike is on should be shot.' Captain Fisher states that some credence has been given that statement, and I therefore want to answer it. Yet it is almost irritating to have to stop to answer such a statement, for I should suppose any one of common intelligence would know that I had not only never made such a statement, but that I am incapable of making it. At that time I had never spoken in the Auditorium to begin with, and I never said anything out of which could have been construed any such statement. It is not only a lie, but it was made up by people who knew it was a lie, to be circulated by others who also knew it to be a lie."

The Indictment Quashed.

Louisville, Ky., Oct. 4.—The indictment against C. C. Moore, editor of the Blue Grass Blade of Lexington, charging him with sending obscene matter through the mails, has been quashed by United States District Judge Evans. The article which caused Moore's indictment was about the immaculate conception. Moore's demurrer to the indictment was sustained, Judge Evans agreeing with the contention that whatever the article might be it was not lewd or lascivious, and so did not come within the purview of the statute against obscene literature, the supreme court having decided that to be obscene an article must be either lewd or lascivious.

Negroes Took Control.

Columbia, S. C., Oct. 4.—In the Republican state convention here last night for the first time sice they were given the right to vote, the negroes took entire control of the Republican organization. E. A. Deas, a negro, displaced R. R. Tolbert, white, as chairman of the state executive committee and Gen. Robert Smalls, a negro, was re-elected vice-chairman over J. H. Wheeler, a white man. The attempt to nominate a state ticket failed.

Another Ashanti Outbreak.

London, Oct. 4.—A dispatch from Kumassie reports that heavy fighting took place last Sunday between Col. Willcox's column and the Asthantis at Abu-Asu. Seventy Ashantis were killed. The British losses were five officers wounded, three men killed and 28 others wounded. A flying column was sent in pursuit of the enemy.

Pittsburg Plumbers Strike.

Pittsburg, Pa., Oct. 4.—Fifteen hundred journeymen plumbers struck yesterday for uniform wages and a revision of the rules governing the trade. All the shops owned by members of the Master Plumbers' association are affected.

TERSE TELEGRAMS

President Castro has issued a proclamation convening the congress of Venezuela for Feb. 20 next.

Thieves entered the vatican, forced a safe and carried off securities worth 357,000 lire and 3,000 lire in silver. There is no clew.

Senator Hanna has announced that he will give more than a week outside of Illinois to make speeches for McKinley and Roosevelt.

The latest report made of cotton damage to the state of Texas by the recent floods and high water places the loss at $20,000,000.

Sixteen presidents of the United States have been college graduates and about three-fourths of all cabinet officers have had the same training.

Much apprehension exists among the Americans at Havana regarding the yellow fever, as the condition grows worse instead of improving.

The Lisbon plant of the American Tinplate company at Youngstown, O., resumed operations yesterday, giving employment to 600 hands.

Governor Roosevelt will go to Canton, O., on the morning of Oct. 18 for a 30-minute stay. In that time he will make a speech from the McKinley porch.

Charles Samuels, a Russian sailor, suspected of robbing the dead body of Miss Jane Corrigan of Cleveland of $10,000 worth of jewelry, was arrested at Pittsburg.

During a row at a registration place at Lexington, Ky., Michael Monohan shot and killed R. C. O. Benjamin, colored. Benjamin was well known as a writer and lecturer.

William J. Bryan had a comparatively easy day yesterday. He made less than half a dozen speeches and he traveled only by easy stages from Portage City to Waukesha, Wis.

C. E. Galloway, aged 89, who died yesterday at Denver from injuries received by being struck by a tramcar, is believed to have been the oldest newspaper editor in the United States.

A severe earthquake was felt on the island of Teneriff on Sept. 3, which lasted seven seconds, but no material damage was done. There have been several slight shocks felt there before.

General Leonard Wood, commanding United States forces in Cuba, has made his annual report to the war department. It contains his previous recommendation that all troops in Cuba be mounted.

Harrison Will Speak in Indiana.

New York, Oct. 4.—It is announced that ex-President Benjamin Harrison has decided he will not speak in New York state, neither will he give out an interview while here, but he will make a speech in Indiana the last week of the campaign.

DAILY MARKET REPORT

Prevailing Prices For Grain, Provisions and Livestock on Oct 3.

Indianapolis Grain and Livestock.

Wheat—Wagon, 76c; No. 2 red, quiet, 77c.
Corn—Quiet; No. 2 mixed, 40¾c.
Oats—Firm; No. 2 mixed, 22c.
Cattle—Steady at $3.00@5.75.
Hogs—Quiet at $4.50@5.40.
Sheep—Steady at $2.50@3.50.
Lambs—Steady at $3.00@4.75.

Chicago Grain and Provisions.

	Opened.	Closed.
Wheat—		
Oct.	$ .76⅝	$ .77
Nov.	.77¼	.77¾
Dec.	.78¼	.78½
Corn—		
Oct.	.40⅛	.40⅝
Nov.	.37⅝	.37½
Dec.	.34⅞	.35
Oats—		
Oct.	.22	.22⅛
Nov.	.22¼	.22¼
Dec.	.22¾	.22¾
Pork—		
Oct.	12 85	13 15
Nov.	11 60	11 70
Jan.	11 77	12 03
Lard—		
Oct.	7 20	7 37
Nov.	7 27	7 42
Jan.	6 90	7 07
Ribs—		
Oct.	8 25	8 22
Nov.	7 50	7 50
Jan.	6 32	6 42

Closing cash markets—Wheat, 77c; corn, 40⅝c; oats, 22⅛c; pork, $13.15; lard, $7.37; ribs, $8.22.

Louisville Grain and Livestock.

Wheat—No. 2 red and Longberry, 75c.
Corn—No. 2 white, 45c; No. 2 mixed, 44c.
Oats—No. 2 new, 24½c; No. 2 white, 27c.
Cattle—Quiet at $2.50@5.25.
Hogs—Steady at $4.00@5.30.
Sheep—Steady at $2.00@3.00.
Lambs—Steady at $3.00@4.25.

THE REPUBLICAN.

Jay C. Smith, Edw. A. Remy, } Editors and Publishers.

OFFICIAL PAPER OF SEYMOUR

DAILY.

One Year	$5 00
Six Months	2 50
Three Months	1 25
One Month	45
One Week	10

WEEKLY.

One Year in Advance	$1

Entered at the Seymour, Indiana, Postoffice as Second-class Matter.

Telephone No. 42

THURSDAY, OCTOBER 4, 1900.

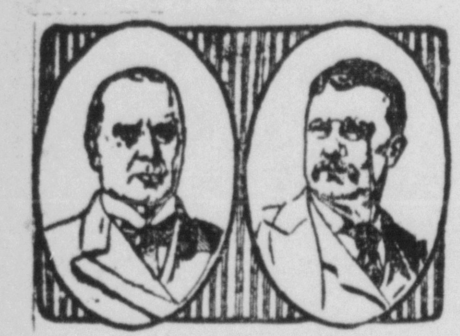

M'KINLEY AND ROOSEVELT.

NATIONAL REPUBLICAN TICKET.

For President,
WILLIAM McKINLEY,
of Ohio.

For Vice-President,
THEODORE ROOSEVELT,
of New York.

REPUBLICAN STATE TICKET.

For Governor,
WINFIELD T. DURBIN,
of Madison county.

For Lieutenant-Governor,
NEWTON W. GILBERT,
of Steuben county.

For Secretary of State,
UNION B. HUNT,
of Randolph county.

For Auditor of State,
WILLIAM H. HART,
of Clinton county.

For Treasurer of State,
LEOPOLD LEVY,
of Huntington county.

For Attorney-General,
WILLIAM L. TAYLOR,
of Marion county.

For Reporter Supreme Court,
CHARLES F. REMY,
of Bartholomew county.

For State Statistician,
BENJAMIN F. JOHNSON,
of Benton county.

For Superintendent of Public Instruction,
FRANK L. JONES,
of Tipton county.

For Judge of the Supreme Court, First District,
JAMES H. JORDAN,
of Morgan county.

For Judge of the Supreme Court Fourth District,
LEANDER J. MONKS,
of Randolph county.

Presidential Electors at Large,
HUGH H. HANNA,
CHARLES W. MILLER.

District Electors.

First—MARTIN W. FIELDS.
Second—GEORGE M. COOK.
Third—W. W. BORDEN.
Fourth—FRANK E. LITTLE.
Fifth—ALLEN B. POWELL.
Sixth—WILLIAM A. HOUGH.
Seventh—WILLIAM A. JOHNSON.
Eighth—M. H. QUINN.
Ninth—ROBERT W. HARRISON.
Tenth—ELI STANSBURY.
Eleventh—QUINCY A. MEYERS.
Twelfth—HARRY I. PARKS.
Thirteenth—SIMPSON LOW.

CONGRESSIONAL.

For Congress, Fourth District
NATHAN POWELL,
of Jefferson County.

Judicial.

For Judge.—DAVID M. ALSPAUGH.
For Prosecutor.—J. ALFRED COX.

Senatorial.

For Joint Senator.—EDWARD E. DOUGHERTY.

COUNTY TICKET.

Representative.—JOHN H. KAMMAN.
Treasurer.—FRANK FALK.
Sheriff.—JOSEPHUS GOSS
Surveyor.—GEORGE SLAGLE.
Coroner.—A. M. VEAZEY.
Assessor.—V M. DURHAM.
Commissioner 2nd Dist.—BENJ. CARTER.
Commissioner 3rd Dist.—WM. ARMBRUSTER.
County Council.—J. H. HODAPP.
D. B. VANCE.
WM. EMPSON.
ED. LESTER.

Jackson Township Ticket

Trustee—JOSEPH H. BREWER.
Assessor—THOMAS W. WHITSON.
Justice of the Peace—C. A. DAY.
Constables—HENRY LIEBRAND and L. C. THOMAS.
Road Supervisor—2nd District, J. U. MONTGOMERY.
3d District—JOE N. WHITE.
4th District—N. A. RINEHART.
Advisory Board—LOUIS SCHNECK
J. L. VOGEL, C. W. MILHOUS.

REPUBLICAN POLICY.

1896:—OPEN THE MILLS.
1900:—KEEP THEM OPEN.

THE people of Jackson county should all be at Brownstown on October 18, to hear Senator John C. Spooner, of Wisconsin. He is a great speaker. Give him the greatest meeting he will have in Indiana at Brownstown.

BRYAN says the people are for him. According to that the 300,000 and more who will vote against him in Indiana are no part of the people. From Bryan's standpoint you are not one of the people unless you vote the popocrat ticket. By some people Bryan is supposed to be a very great man.

DON'T forget that Marion Griffith voted against all the anti-trust legislation introduced since he has been in congress. And to be sure he never introduced any anti-trust measures himself. Nathan Powell would not be found so neglecting his duties and opportunities.

REFUGEE TAYLOR will speak in the opera house this evening. We suspect a large crowd will go to see him out of a morbid curiosity to see a fugitive from justice and the assassin of Governor Goebel.—Seymour Democrat.

Candidly, what do you think of the partisan spirit that prompted the above paragraph? Is any comment necessary?

WHAT is the chief difference between a republican and a Bryan man? Well a republican thinks this is the best country in the world and is going to continue to be the best for all time. A Bryan man thinks this is not much of a country after all, and that the government will be converted into an empire sure the day McKinley is re-elected.

FOUR years ago Bryan was a fearless advocate of certain principles. Those principles we believe were mostly false but their advocate was thought to be sincere and honest. This campaign Bryan advocates no principle fearlessly. When asked what he would do as president in reference to the payment of coin bonds in silver, he declines to say what he would do. When asked about the consent of the governed in North Carolina he evades the question. When asked about the Tammany ice trust he says that is only a local matter. The people are fast coming to believe Bryan is a fake.

POLITICAL BREVITIES.

John W. Kern, democratic candidate for governor, was here this morning on his way to Tunnelton where he speaks today. He was in conference with Billy Humes and his aids while here.

† † †

Charles Eckhart, prohibition candidate for governor, spoke to a fair sized crowd on the street last night. He is an earnest speaker and is working hard for his party. He expects to speak in every county in the state during the campaign.

† † †

Senator Beveridge will speak at Columbus next Monday night. Several will go from Seymour to hear him.

† † †

The young republicans who have rented the rooms vacated by W. T. Branaman are fixing them up nicely and will make their club headquarters there.

† † †

The McKinley Club will meet in regular session at the city building Friday evening at 7:30.

Sunday School Convention.

The Jackson township Sunday school association will meet at New Driftwood tomorrow night. Following is the program:

Song.
Prayer.......Rev. Jos. Gruber
Presentation of State S. S. Work
........Mrs R. R. Short
County S. S. Work ......C. B. Davis
Township S. S. Work. .F. C. Ackeret
How Best to Get New Scholars
in S. S.....Hon. Louis Schneck
Election of officers.

In the October Review of Reviews, the editorial department entitled "The Progress of the World" contains an impartial review of the Presidential campaign down to its present stage, special attention being given to the letters of acceptance of the several candidates. Other topics editorially treated in this number are the Galveston calamity, the coal-miners' strike, the pending elections in England, and the problem of reconstruction in China

SENATOR BEVERIDGE

Some Striking Sentences From a Speech In Chicago.

Militarism in extending American authority! No! No! The wider the dominion of the stars and stripes, the broader the reign of peace.

—o—o—o—

As Washington prepared the republic to enter the 19th century, so McKinley has prepared the republic to enter the 20th century.

—o—o—o—

The reign of law must be established throughout these islands, their resources developed and their people civilized by those in whose blood resides the genius of administration.

—o—o—o—

The answer to the politicians' battle cry that the constitution follows the flag is this great truth of popular liberty: Our institutions follow the flag.

—o—o—o—

The sovereignty of the stars and stripes can be nothing but a blessing to any people and to any land.

—o—o—o—

It is destiny that the world shall be rescued from its natural wildness and from savage men.

GERMAN PRESS

It Is Greatly Displeased by Bryan's Silver Attitude.

The leading Democratic German paper of the country, the New York Staats Zeitung, opposed Mr. Bryan in 1896 on the currency question. At the beginning of the present campaign it supported him on the ground that imperialism was the paramount issue, but as he persists in forcing silver to the front, it withdraws its support. It says:

"A few weeks ago it looked as though a strong current toward Bryan had set in, but since then a visible turn the other way has come. The nearer election day approaches the more intense becomes the feeling which led to the crushing defeat of the Democratic candidate four years ago—the feeling, namely, of insecurity, of fear of serious business disturbances, and of lack of confidence in William J. Bryan's character."

In another editorial the Staats Zeitung expresses regret that by reviving the silver question Mr. Bryan has shown that he does not possess "certain sterling traits of character and a solid element of conservatism so that one can look to his administration with confidence and, above all, with calm security."

The Indianapolis German Telegraph, always a supporter of Bryan, is also displeased with the letter of acceptance and says in an editorial on "Unparalleled Folly:"

"Br. Bryan has committed the incredible folly of lending the Republicans a helping hand by bringing the financial issue, which already had been side-tracked, to the front again. Hundreds of thousands of Democrats, who had forgiven the majority of the Kansas City convention for allowing them selves to be bulldozed into voting for the adoption of a free silver plank, against their honest convictions, will not pardon this latest performance of Mr. Bryan. The lack of confidence and the apprehension which will now more strongly be awakened among conservative voters, will not be allayed till election day."

A Bryanite Flop.

"We declare in favor of a strict adherence to the traditional policy of the Democratic party in the matter of territorial extension; that the speedy annexation of Hawaii, the independence of Cuba, Porto Rico and the Philippines and their acquisitions are favored, if in keeping with enduring peace with the powers of Europe."

This is not an extract from a Republican platform; not at all. It is part of the platform adopted by the Democrats at Mt. Clemens, Mich., in June, 1898. It contrasts strongly with what these same Democrats are now asked to support if they follow the vagaries of Mr. Bryan.

"Me and Lincoln."

Mr. Bryan's letter of acceptance is the most noteworthy document he has ever written. Nowhere from the opening line to the last letter in the closing paragraph does he say "me and Lincoln."

General Conditions Count.

The voice of sullen discontent is not tuned to the year 1900. Many things are not as we would have them, but general conditions were never more hopeful.

The Apostle of Calamity.

There is just one politician in this country who can look upon the great miners' strike in Pennsylvania and its consequent distress with any degree of satisfaction. Name him!

Everybody's Busy.

The candidate who wants to get the crowd in Kansas this year will speak in the evening. Too many people are busily at work to make afternoon meetings a success.

Mr. Bryan the Party.

It is enough for Mr. Bryan to say that the Democratic party has not changed on the silver issue since 1896. Mr. Bryan is the party.

Couldn't Translate It.

We received a letter recently we were unable to read. We failed to determine the nationality of the writer. The only words we were able to make out were, "Dr. Caldwell's Syrup Pepsin cures indigestion." A. J. Pellens.

GOVERNOR TAYLOR

Given a Magnificent Reception and Made a Great Speech.

Hon. W. S. Taylor, former governor of Kentucky, was given a rousing reception here last night. He was met at Columbus by John M. Lewis and Charles H. Lane, members of the reception committee. When the train arrived at Seymour hundreds of people were at the depot to greet Governor Taylor and extend to him a royal welcome. He was given an enthusiastic reception on the platform. The crowd present was not aware that Mrs. Taylor had arrived from Louisville at 5:24 and was at the depot waiting for the arrival of her distinguished husband. But at the first opportunity the governor pushed through the crowd to greet Mrs. Taylor and introduced her to members of the reception committee.

They were taken to the New Lynn and as Mr. Taylor was sick he went to his room and rested until almost 7:30, the hour for starting to the opera house.

When Governor Taylor and his escort reached the opera house the large auditorium was packed and standing room was no longer to be had. Many said it was the largest crowd ever in the opera house. As the governor came upon the platform the band played, "My Old Kentucky Home," and the audience cheered heartily.

Hon. John M. Lewis presided over the meeting and introduced Governor Taylor in a neat and eloquent speech.

When the Governor arose he was greeted by a storm of applause from the vast audience. He began in a low but distinct tone of voice, but was soon presenting his arguments with great force and power. He pointed out the achievements of the republican party in a clear and logical manner, and showed the errors of prophesy and action of the opposition. He pointed out the inconsistency of Bryan who in this campaign is running on four platforms, no two of them alike. He denounced the trusts and showed that the anti-trust laws already passed, were passed by republicans and over the opposition of democrats. He spoke for sound money and upheld the administration's policy relative to questions growing out of the recent war. He spoke at length of the prosperity that has come to this country during the past three years. In closing he appealed to the voters to stand by the flag and the boys who are defending it and to stand by President McKinley who has brought prosperity and plenty to the people.

When he sat down there were calls for Hon. John Sweeney who was on the platform. Mr. Sweeney came forward and spoke a few words but asked to be excused from making a speech.

Mr. and Mrs. Taylor remained at the New Lynn over night and left this forenoon at 9:40 for Indianapolis.

To First Voters.

You are young men casting your first ballot. We congratulate you. We also call your attention to Dr. Caldwell's Syrup Pepsin for constipation, indigestion, sick headache and stomach trouble. At A. J Pellens.

His "Ads" Paid.

The success of the late B. T. Babbitt was due to two things above all others —he made an article that people wanted, and he advertised it in the newspapers until he convinced people that they wanted it. Every year for twenty years he put up an entire block of factory buildings to meet the demand created by his newspaper advertising. The experience of Mr. Babbitt is virtually the same as that of every other successful business man.

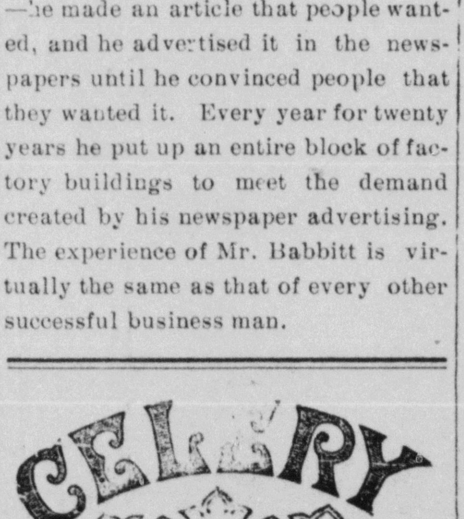

Headache for Forty Years.

For forty years I suffered from sick headache. A year ago I began using Celery King. The result was gratifying and surprising, my headaches leaving at once. The headaches used to return every seventh day, but thanks to Celery King, I have had but one headache in the last eleven months. I know that what cured me will help others.—Mrs. John D. Van Keuren, Saugerties, N. Y.

Celery King cures Constipation and Nerve, Stomach, Liver and Kidney Diseases. 6

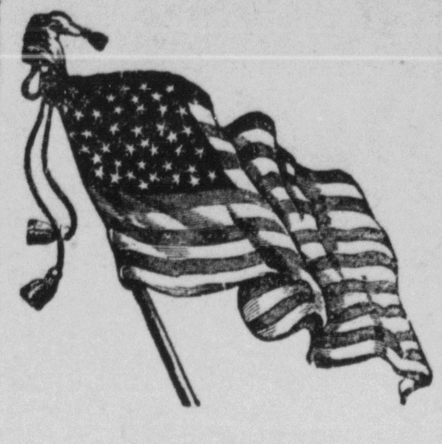

J. A. COX, republican candidate for prosecuting attorney, will speak at Vallonia Saturday night, Oct. 6.

FRANK VANCE, of Brownstown, will address the republican club at Clear Spring, Friday night, Oct 5.

JOHN M. LEWIS, of Seymour, will speak at Surprise, Saturday night October 6.

SENATOR JOHN C. SPOONER, of Wisconsin, will speak at Brownstown, Oct. 18, at 1 o'clock, p. m.

PERSONALS.

Thomas Davis is quite sick.

Mrs. Olcott was an aunt to Mrs. Greer.

Davi Ross is resting comfortably today.

Miss Jennie Heath returned to Indianapolis today.

Samuel Beck and wife, of Monroe county, were here last evening.

Mrs. Emma Lacy went to Indianapolis last evening to visit relatives.

S. W. Terhune came here today to visit his sister, Mrs. C. R. Roth.

Mrs. Josie Rand returned to Noblesville today from a visit to her aunt.

John Keeper and wife, of Pendleton, came here this morning to visit friends.

A. W. Lambertson and wife are here from New Albany visiting friends.

G. M. Hopkins and wife, of Bedford, came up last evening to visit friends.

Mrs. E. W. Loyd came here from Liberty today to visit friends at Cortland.

Mrs. Clara Lee, after a visit to relatives here, returned to Fort Ritner today.

Miss Ruth Dixon who has visited friends here returned to Bedford last evening.

A. W. Meigel and wife of Greensburg, came here last evening to visit friends and relatives.

Mrs. Flo Weddle, who has visited Mrs. Seba Grantham, near Marling, returned to Tunnelton today.

Mrs. Vivian Fite, of New Albany, came up this morning to visit her cousin, Mrs. T. M. Jackson.

Mrs. Mike Burkart went to Brownstown today to visit the family of her sister-in-law, Mrs. William Hellar.

Mrs Howard Smith, of the Ridge, came up last evening to visit her brother, Sherman Massena and family.

H. E. Billings and family came here from Marion last evening. They will likely move to Hamilton township soon.

Miss Emma Sage who is employed by Mrs. W. W. Tabb had the fingers of her right hand scalded to a blister yesterday.

Mrs. Hattie Quinn and daughters, Mrs. Will Wagner and Miss Maud Quinn, went to Louisville today to visit sick relatives.

Mrs. C. M. Poston and sister, Mrs. John Thompson, went to Palestine, Ill., today to attend the wedding of their sister, Miss Minnie Poston.

Mrs. James Montgomery and her son David and family came home last evening from a visit to the family of her brother, J. A. Able, near Bedford.

J. M. Abbott and family, of Montana, after a brief visit to Seymour friends went to Underwood today to visit Mr. Abbott's parents and other relatives.

Mrs. J. N. Greer, Mrs. M. C. Whitcomb and Mrs. C. H. Spray went to North Vernon this morning to attend the funeral of Mrs. Rebecca Olcott, who resided here forty years ago when her husband taught school here.

Mrs. Frank Price arrived in the city today from Seymour to visit her sister, Mrs. Joe Gordon....Mrs. George VanTrees, of Seymour, is in the city visiting friends and taking in the fair. —Washington Republican.

Hon. W. S. Taylor, who should now be serving the state of Kentucky as governor, was given a splendid reception here last night. The people were eager to see and hear him. They were not disappointed for they found him a pleasant gentleman to meet and a speaker of great force and power.

No. 3 East Second St., Two Doors East Penna Ry

THE RACKET STORE

CLOSING OUT at COST

Anticipating a change of Business we will Close out at Cost. Our stock is well selected in all departments. The first purchasers will have choice. So don't delay, as we will put in no new goods when once out. We mean what we say and now is your chance.

H. M. SCHWING.

Fremont Voters.

Though it has been forty-four years since John C. Fremont was a candidate for the presidency, a few of the men who supported him are still living in this community. Following are the names so far reported to the REPUBLICAN:

Peter Platter,
Benjamin F. McCann,
Travis Carter,
Paschal Carter,
E. W. Blish,
Daniel Dennison,
Louis Schneck,
A. M. Beaty,
John M. Larabee,
John M. Lewis, sr.
A. H. Hoover.
John Oathout.
D. H. Brown.
A. C. Willey.
C. B. Cole.
George Findley.
William Brewer.
Jas. H. Rucker.
Wesley Covert.
Dr. J. H. Davis.

The REPUBLICAN will be pleased to have a complete list of these veteran republicans.

CLEARSPRING.

Rev. Sprague preached an interesting sermon at the Methodist church Sunday afternoon. Hereafter he will preach every three weeks in the afternoon and also at night.

Jake Branaman, of Brownstown, was visiting his father here Sunday.

Harry George is so far improved as to be out Sunday.

George Stafford has sold his property here to Solomon Hineniger. He will move to Norman Station where he will run a blacksmith shop. Mr. Hineniger will move here as soon as the property is vacated.

David Hinkle has been having some much needed work done on the hills between Clearspring and Brownstown.

Loyd Hinkle came down from Seymour Sunday morning to visit his father and sister.

Pursuant to a call, a goodly number of republicans and a small sprinkling of democrats met at the school house last Thursday night and organized what is known as the Owen township McKinley and Roosevelt Club. The meeting was addressed by C. P. Billings and Frank Vance. The club started off with twenty-eight charter members, which has been greatly increased since then. The club will meet next Friday night, October 5, and will be addressed by Alf Cox, of Crothersville. Let everybody come out and show by our presence where we stand.

The preliminary institute of the school teachers of this township was held here Friday. All the schools begun October 1, excepting the three schools at Clearspring. On account of the school building being unfinished the time of beginning school here was postponed until October 8. The trustee has placed the teachers as follows: No. 1, Clara Hinkle; No. 2, John Scott, principal; Claud Stewart, assistant; No. 3, Hettie Cummings; No. 4, Sallie Hancock; No. 5, Lewis Lockman; No. 6, principal, J. W. Browning; first assistant, Jacob Kindred; second assistant, Mattie Mitchell; No. 7, J. E. Tanner; No. 8, Herschel Payne; No. 9, James Branaman; No. 10, Belle Scott; No. 11, Cora Hawkins; No. 12, Warren Lewis.

NEOGA, ILL., Oct. 14, '99

PEPSIN SYRUP CO, Monticello, Ill.

Gentlemen:—I feel it my duty to express to you my gratitude for what your wonderful remedy has done for me. I was completely run down with a complication of stomach disorders. For ten months I could not work and was treated by three eminent physicians. One insisted upon operating on me, declaring nothing short of an operation would cure me. A friend induced me to try Dr. Caldwell's Syrup Pepsin and from the first dose I began to improve, and have not had any trouble since. I have gained 25 pounds in weight and am enjoying the very best of health. I never fail to say a good word for Dr. Caldwell's Syrup Pepsin for I know what it has done for me it will do for others.

Gratefully yours,
CHARLES CURRY.

Sold by A. J. Pellens.

FOR
Pure Drugs
SEE
GEO. F. MEYER.

116.S. Chestnut St.
Prescriptions a Specialty.

WANTED!

All who have roofs that leak or need paint, those who have Furnaces, Stoves, Pumps, Sinks, Tinware, Graniteware that want repairing, also new work in Tin, Iron and Steel Roofing, Cornice, Spouting and Guttering to call and see me. All work guaranteed.

J. R. HINMAN,
23 E. Second St.

GOSHEN, ILL.

Genessee Pure Food Co., Le Roy, N. Y.:

Dear Sirs:—Some days since a package of your Grain-o preparation was left at my office. I took it home and gave it a trial, and I have to say I was very much pleased with it, as a substitute for coffee. We have always used the best Java and Mocha in our family, but I am free to say I like the Grain-o as well as the best coffee I ever drank. Respectfully Yours,
A. C. Jackson, M. D.

Special Train Service.

October 5th, B. & O. S-W. will run a special train to Washington, Ind., leaving Seymour at 7:30 a.m. Returning will leave Washington at 11 p. m., same day. One fare for the round trip.

J. S. MILLS, Agent.

BUCHANAN, MICH., May 22.

Genessee Pure Food Co., LeRoy N. Y.

Gentlemen:—My mamma has been a great Coffee drinker, and has found it very injurious. Having used several packages of your GRAIN-O, the drink that takes the place of coffee, she finds it much better for herself and for us children to drink. She has given up coffee drinking entirely. We use a package every week. I am ten years old. Yours respectfully,
FANNIE WILLIAMS

Advertised Letters.

The following is a list of letters remaining in the postoffice at this place, and if not called for within 14 days will be sent to the dead letter office:

LADIES.	GENTS.
Husted Mable Mrs	Lamoreaux F O Rev
Kaul Mary Miss	Williams S M Mr
Wilber Gertie Miss	

PHILIP WILHELM, P. M.

WASHINGTON, D. C.

Genessee Pure Food Co., Le Roy, N. Y.

Gentlemen:—Our family realize so much from the use of GRAIN-O that I feel I must say a word to induce others to use it. If people are interested in their health and the welfare of their children they will use no other beverage. I have used them all, but GRAIN-O I have found superior to any, for the reason that it is solid grain.

Yours for health, C. F. MYERS.

Try Allen's Foot Ease,

A powder to be shaken into the shoes Your feet feel swollen, nervous and hot, and get tired easily. If you have smarting feet or tight shoes, try Allen's Foot-Ease. It cools the feet and makes walking easy. Cures swollen, sweating feet, ingrowing nails, blisters and callous spots. Relieves corns and bunions of all pain and gives rest and comfort. Try it today. Sold by all druggists and shoe stores for 25c. Trial package FREE. Address Allen Olmsted, Le Roy, N. Y.

When you can not sleep for coughing, it is hardly necessary that any one should tell you that you need a few doses of Chamberlain's Cough Remedy to allay the irritation of the throat, and make sleep possible. It is good. Try it. For sale by C. W. Milhous.

When you have no appetite, do not relish your food and feel dull after eating you may know that you need a dose of Chamberlain's Stomach and Liver Tablets. Price, 25 cents. Samplesfree at C. W. Milhous' drug store.

GRAND OPENING!

One more Dry Goods House for Seymour, Ind., with a stock of Dry Goods, Notions, Ladies' and Gents' Furnishings, Waists, Skirts, Etc.

Will be Open Saturday, Oct. 6.

THE IDEAL DRY GOODS COMPANY

Now ladies and gentlemen as we are entire strangers in your town we want to announce that we open for business in your town not for a week or month; we come here to do business and to stay in the town permanently. We don't propose to talk much on paper, so will cordially invite you to comotoour place of business and look over the stock. learnthe prices. It will astonish you to find out how much more you have paid for your dry goods and furnishings than you are able to buy them at our place. As we claim that we will sell the best goods for the least money, so for comparison we will give you a small list of prices on goods you can find in our store:

Indigo Blue Calico	4c	Blankets all Colors	49c
Outing Cloth	4c	Ladies Hose, worth Double	5c
Bed Tick	8⅓c	Ladies Vests, worth Double	10c
Toweling	3½c	Comforts	49c
Shirting Cotton	4c	Bes' make of Corsets And up to the best in all colors and sizes.	25c, 39c, 49c

Table Linens at very low prices. Children's Underwear from 7½c up. We will sell Ribbons at very lowest prices. A nice line of Notions at the very lowest prices. Silk Waists and Skirts will go at the very lowest prices. Pulley Belts 25c. Oil Cloth, the best made and widest 19c per yard.

Gents' Department.

As a Flyer for one day only we will sell Half Hose worth 10c for 5c. No more than six pairs to one party. A big line of Neckwear will sell very cheap in all colors and styles. Shirts from 19c up. Underwear in all styles and colors from 19c up. Dress Shirts from the cheapest to the best. Boys' Underwear and Shirts and Dress Shirts will sell at the very lowest prices.

Now ladies and gentlemen we will quit this time and invite you once more to give us a call. It matters not if you really need anything or not at the present, as we are looking for the future as well. We remain respectfully yours,

THE IDEAL DRY GOODS COMPANY

8½ S. Chestnut St., Rosenfield's Old Stand.

NOTICE—We will give free of charge a bottle of perfume to any one who will call at our store on our Grand Opening.

We will give each and every Saturday different bargains. We will call them "flyers." Watch for them.

BOTTLED

OR IN BULK

If you are looking for GOOD PERFUMES, with dainty lasting odors of the fresh flowers we think we can just suit you.

Floral Odors

In great variety. Toilet Water and Sachet Powders to suit everybody. We keep the odors made by all the leading makers of perfumes. We are sure we can please you.

We would like to sell you what you need now.

W. F. Peter's

PHARMACY

WEATHER INDICATIONS.

CHICAGO, Illinois, October 4—Continued warm and generally fair tonight and Friday.

COX.

Peaches, pears, apples, at Hoadley's.

Cranberries, pickled pigsfeet, kraut, Teckemeyer's.

FOR RENT—A cottage. See Cyrus E. McCrady. tf

Celery, cranberries, pears, peaches, Hancock's.

Rev. E. B. Scofield, of Indianapolis, will preach at th Central Church of Christ this evening, Oct. 4th, at 7:30.

Oysters at M. West's lunch room. o6d

FOR RENT—House containing seven rooms. No. 211 N. Pine St. Enquire at 203 N. Pine St. dtf

Dr. Caldwell's Syrup Pepsin is now on sale by A. J. Pellens.

APPLES! APPLES!

Before selling see the John Ebner Ice Co.

o4w&ttsd

RAILROAD RUMBLINGS.

A. J. Thompson, of the E. & T. H., was a business visitor here last evening.

Charles Ennis, of the B. & O., was here last evening.

Gordon Stewart, of the Big Four, was here this morning.

B. M. Ewan, of the C. & O., was a business visitor here today.

C. C. Murray, J., M. & I claim agent, was here this morning.

Amos Grigsby, of the Air Line, was here last evening with his wife.

George Brocker went to North Vernon today to brake on the branch.

Engineer Bruce Murphy, of the branch, visited his family here last night.

J. S. Mills and C. C. Frey sold thirteen excursion tickets to the Washington street fair yesterday.

W. H. Brown and L. D. Lee, of the Southern Indiana, and Mrs. Lee are visiting friends and relatives here.

The passenger business of the J., M. & I. at this point in September was the heaviest in the history of the road.

Edward E. Shepard, who is employed with the B. & O. improvment company in Illinois, came home yesterday to visit relatives until Saturday.

Butter, eggs, poultry, at Hoadley's.

Many from here attended the funeral of Miss May Miller today.

FOR SALE:—Grocery and Meat Market; well established business; good opportunity. Stock and fixtures about $2,500. Address,

A. N. BLESSING, Trustee.
o6d Columbus, Ind.

Ready made suits, cloaks, furs, waists, etc., from Stevens & Bros., Chicago. Agent, Mrs. MacDuff, No. 9, East Fifth st. Call and see them. o4

Oysters any style at M. West's lunch room o6d

The case of David O. Harris which was appealed to the supreme court from Lawrence county has been affirmed. It will be remembered that Harris was given a life sentence at Bedford for killing George Brown at the intersection of Chestnut and Tipton streets over a year ago.

Stable and Woodshed Burned

This morning about 4 o'clock fire was discovered in the woodshed on the premises occupied by O. C. Hubbard on Oak street. In a few minutes Frank Mackey's stable adjoining was on fire. The fire department was called out and soon had the fire under control, but it was not possible to save either the woodshed or stable. Joe Klein's oil house took fire as did other adjoining buildings, but all were saved without much damage. The loss on the stable is about $75 with $50 insurance. The loss on woodshed is less. The property where Mr. Hubbard lives is owned by Mr. Schulte. Cause of fire unknown.

DIED.

WRIGHT.—Ed. Wright has a telegram announcing the death of his mother, Mrs. Eleanor Wright, at Middletown, Delaware, Wednesday, Oct. 3, at the home of her daughter. Her age was eighty-three years. Deceased was an early pioneer here and was the widow of Governor Wright.

Thermometer marked 52 degrees above zero this morning and 90 degrees above at noon in the shade.

W. T. Branaman has moved his law office to the rooms over the Seymour National Bank, where he has a nice suit of rooms. He is well located.

John Lauster, Mike Huber and many others drove to Brownstown this morning to testify in the Saltmarsh suit.

Elder Z. T. Sweeney and his brother Elder John Sweeney came down from Columbus last evening to hear Governor Taylor speak. John Sweeney was elected state auditor at the same time Mr. Taylor was elected governor.

Hon. Louis Schneck has employed the Carter company to take down the old Christian church building on East Fourth street, and they have begun the work. Mr. Schneck will erect a handsome two story brick residence on the site.

The ladies sewing society of the Baptist church will serve supper at Mrs. Humes' residence on East Third street from 5 to 9 o'clock p. m. Friday Oct. 5. Supper 25 cents. All are invited. o5

BUSINESS NOTES.

Mrs. Alma Lewis is here from Kokomo on business.

M. K. Little and wife are here from Owensville on business.

J. G. Nottage made a business trip to Indianapolis today.

Thomas Aker, near Hayden, drove down on business today.

C. B. Ray came up from Tunnelton on business last evening.

J. A. Tobias, of Cana, was a business visitor here today.

Allen Carmon and wife, of Fairview, came here today on business.

M. H. Reeves, of Hayden, was a business visitor here last evening.

Five old veterans were before the Seymour pension board yesterday.

G. W. Roe and daughter, of Greensburg, came down on business today.

Marshal Abe Thickston took Charles Leslie to the county jail this forenoon.

C. W. Rhoads and wife came here from Lawrence county last evening to shop.

Anderson & St. John are preparing to ship six cars of logs to Hamburg, Germany.

Zona Montgomery delivered twenty fat hogs to Perry & Densford this morning.

Norval Mitchell is moving his house and barn from Brown street to Lynn street.

Carl Fricke and sister, Mrs. C. M. Hamilton, are here from Ripley county on business.

Jacob Cobb, of Clifford, and S. F. Wood, of Fort Ritner, were here on business today.

Frank Able, book keeper at the Band Saw Works, went to Otisco today in the interest of the plant.

George Marquett, of Jonesville, drove down today and favored the REPUBLICAN with a business call.

Shepard Brothers, who purchased the Bryan dairy, now operate the same from E. S. Crabb's farm, four miles west of town. *

Notice of Meeting.

The Powell Marching Club will meet at their newly opened headquarters in the opera house block (the rooms formerly occupied by W. T. Branaman's law office) tonight at 8 o'clock. A full attendance is desired.

ARTHUR GRAESSLE, Pres.
CLIFF WIETHOFF, Sec.

Fish and oysters, boiled ham at Hoover's old ice cream stand.

T. F. HOOVER.

George Marquett and his father, of Jonesville, purchased a ten disc superior wheat drill of the Cordes Hardware Co. and they pronounce it excellent. They have put in 75 acres of wheat and will put in 45 acres more.

A new remedy for biliousness is now on sale at C. W. Milhous' drug store. It is called Chamberlain's Stomach and Liver Tablets. It gives quick relief and will prevent the attack if given as soon as the first indication of the disease appears. Price, 25 cents per box. Samples free.

The Speaker and the Speech.

Whenever a speaker fails to make his audience forget voice, gesture and even the speaker himself, whenever he fails to make the listeners conscious only of the living truth he utters, he has failed in his speech itself, which, then, has no other reason for having been delivered than a play or any other form of entertainment.—Senator Beveridge in Saturday Evening Post.

Mrs. Jenkins Files Appeal.

Lulu C. Jenkins, widow of one of the men lynched by the Versailles mob Sept. 15, 1897, has filed an appeal in the supreme court. Mrs. Jenkins wants the higher court to set aside the decision of the Ripley county circuit court by which it denied her application for appointment as administratrix of her husband's estate. She desires the appointment in order that she may bring suit against the men who killed her husband.

Driving Club Meeting.

J. F. Shiel, secretary, announces the third meeting of the Seymour Driving Club for Friday afternoon at 2 o'clock. A full attendance is desired.

That Joyful Feeling

With the exhilarating sense of renewed health and strength and internal cleanliness, which follows the use of Syrup of Figs, is unknown to the few who have not progressed beyond the old-time medicines and the cheap substitutes sometimes offered but never accepted by the well-informed. Buy the genuine. Manufactured by the California Fig Syrup Co.

WANTED—The International Correspondence Schools of Scranton, Pa., with window display at Miller's Book Store, desire a bright man to represent them in Seymour. Salary and commissions. Position permanent. Apply Nelson C. Durand, Hotel Lynn. o6d

Expresses Gratitude.

TO THE CHURCHES AND CITIZENS OF SEYMOUR:

Whereas in the rebuilding of our church in Seymour we found a generous, sympathetic and liberal people, I believe I voice the true sentiments of the entire church in saying that we can not find words sufficient to express our gratitude and thanks for your kindness and liberal donations for the building of our church, of which we are very proud. We trust that this generous people will accept these words of thankfulness to the full extent of our appreciation and endless gratitude. Respectfully,

A. J. THOMPSON, Pastor
Second Baptist church,
822 Blake st., Indianapolis.

For fine oysters and Parrot & Taggart crackers go to M. West's o6d

C
ompetent
areful and
hemicals and [drugs
OX the
OX'S

P
rescrip tio nis
recise—
ure and fresh
rescriptionist
harmacy.

SEYMOUR, - - INDIANA.

THE GOLD MINE

SPECIAL SALE

OF

AMERICAN LADY AND

MODEL FORM CORSETS

ONE WEEK ONLY

COMMENCING MONDAY, OCT. 1, TO OCT. 6.

As a Special Inducement to increase sales of this Celebrated Corset the manufacturers have authorized us to redeem all outstanding coupons as well as the one in this "ad" and allow holders of same a reduction of 25c on any and all American Lady Corsets sold next week.

25 GOOD FOR 25¢ 25

Special Offer of The Gold Mine,

October 1st to 6th.

This coupon will be received as twenty five cents cash on each purchase of an AMERICAN LADY corset, for week advertised. Only one coupon received on the purchase price of each corset.

25 GOOD FOR 25¢ 25

Cut this Coupon out and present to our Corset Department and you will be entitled to 25c reduction.

Respectfully,

S. STRAUSS & CO.

For Little Gentlemen.

"CLIMAX" CHILD'S SUIT

We Have Such a Variety of Handsome Vestee, Reefer and Sailor Suits

This fall that we are at a loss to know how to describe them. Every Material and Color shown by the leading makers of Juvenile Clothing is here. The new idea in trimming makes these suits interesting to mothers who delight in seeing their boys well dressed. It is needless to say that the prices are right. For equal quality you will not match them anywhere. See these special lines from

$2.00 to $3.50

When you want the Latest and Best Thing to be had come here

A Complete Line of Boy's Caps

IN ALL COLORS.

THOMAS CLOTHING COMPANY.

Wedding Presents.

Harding & Tinder,

JEWELERS.

THE TRAVIS CARTER COMPANY

Lumber, Laths and Shingles.	Fine Hardwood Finish, Parquet Flooring A Specialty. WE HAVE ONLY DRY KILN IN THE CITY	General Planing Mill Work

Contractors and Builders,

NOW IS THE TIME

To Place Your Order for Your Fall Suit

Come early and make your selection while the stock is complete.

I have a large and beautiful line to select from.

Call and see them before placing your order.

RIEHM, The Tailor

Agency of C. A. Saltmarsh. ESTASBLIHED IN 1392

Sells and Buys REAL ESTATE of all Kinds, Large Line of Fine Farms, City Residences, Business Property and Elegant Building Lots FOR SALE. Plenty of MONEY TO LOAN at 5 and 6 per cent. on CHOICE FARMS and CITY PROPERTY. Agent of Agricultural, Imperial, Pacific and Western Underwriters Fire Insurance Companies, Equitable Life, Accident and Plate Glass Insurance. Rental and Collection Agent. Postoffice Bldg., Seymour

Louisville Division.

Pennsylvania Lines

Schedule of Passenger Trains—Central

Southward.	6	2	30	18	104	13
	PM	AM	PM	AM	PM	AM
Chicago ....lv.	*8 40	.....	.....	*10 00	.....	.....
Indianapolis ... "	*4 10	*8 05	†7 10	*4 00	3†30	§7 30
Southport .... "	.....	8 23	7 28	.....	3 47	7 [illegible]
Greenwood .. "	.....	8 30	7 34	s.....	3 54	[illegible]
Whiteland ... "	.....	f8 39	f7 42	.....	4 02	[illegible]
Franklin ..... "	4 44	8 49	7 51	4 35	4 11	8 12
Edinburg ..... "	5 00	9 10	8 10	4 50	4 30	8 31
Columbus ar.	5 20	9 30	8 33	5 05	4 55	8 50
Columbus lv.		†9 40			5†10	§8 50
Elizab'town .. "		9 56			5 26	9 07
Scipio .... "		10 10			5 40	9 21
Queensville .. "		10f16			5f46	f9 28
N. Vernon ... "		10 25			5 55	9 37
Vernon .... "		10 29			5 59	9 41
N. Madison .. "		11 10			6 40	10 25
Madison ...ar.		11 25			6 55	10 40
Columbus lv.	5 20	9 38	8 33	5 10		
Jonesville ..... "	f5 35	9 58	8 50	s.....		
Seymour ...... "	5 50	10 15	9 06	5 41		
Crothersville "	6 09	10 34	9 28	s.....		
Scottsburg ... "	6 25	10 50	9 44	6 08		
Henryville ... "	6 43	11 08	10 01	s.....		
Memphis ...... "	6 50	11 15	10 08	s.....		
Sellersburg ... "	7 01	11 26	10 19	s.....		
Jeffersonv'le "	7 18	11 43	10 35	6 48		
New Albany ar.	7 50	12 20	11 20	7 20		
Louisville ar.	7 40	12 05	10 57	7 10		
	AM	PM	PM	PM	PM	AM

s Stops on Signal, Sunday.

Northward.	103	19	31	5	3	139
	AM	AM	PM	PM	PM	PM
Louisville ...lv.		*8 00	1†45	4*00	*8 30	
New Albany ... "		7 30	1 30	3 30	8 00	
Jeffersonville . "		8 22	2 08	4 20	8 52	
Sellersburg ..... "		8 36	2 24	.....	9 05	
Memphis .... "		8 46	2 34	.....	.....	
Henryville ...... "		8 52	2 41	.....	.....	
Scottsburg .... "		9 08	2 59	.....	9 33	
Crothersville .. "		9 22	3 14	.....	9 49	
Seymour .... "		9 40	3 35	5 24	10 08	
Jonesville .... "		9 58	3 48	.....	.....	
Columbus ...ar.		10 20	4 05	5 55	10 40	
Madison ......lv.	†7 00		2†15			6§00
North Madison "	7 15		2 30			6 15
Vernon .... "	7 55		3 10			6 59
North Vernon "	8 00		3 15			7 04
Queensville ..... "	f8 09		3f23			7f13
Scipio .... "	8 15		3 29			7 20
Elizabethtown "	8 29		3 41			7 34
Columbus ...ar.	8 45		3 55			7 50
Columbus ...lv.	†8 50	10 20	4 10	5 55	10 40	7 50
Edinburg .... "	9 10	10 35	4 30	.....	10 58	8 08
Franklin .... "	9 31	10 50	4 52	.....	11 16	8 27
Whiteland ..... "	9 41	.....	5 02	.....	.....	8 36
Greenwood ..... "	9 51	s.....	5 12	.....	.....	8 44
Southport ...... "	9 58	.....	5 19	.....	.....	8 50
Indianapolis .... ar.	10 20	11 25	5 40	7 00	11 55	9§10
Chicago ...... ar.	.....	*5 10	.....	.....	*7 30	.....
	AM	PM	PM	PM	AM	PM

BETWEEN COLUMBUS AND CAMBRIDGE CITY.

Read Down. 231	275		Read Up. 202	276
PM	AM		AM	PM
†4 15	†6 15	lv.... **Columbus** .ar.	†9 25	†5 00
4 28	f6 39	" ......Clifford...... "	9 11	f4 42
4 34	f6 50	" St. L. Crossing "	9 06	f4 34
4 41	7 02	" ... Flat Rock.... "	8 59	4 00
4 47	f7 12	" .. Lewis Creek .. "	8 53	f3 53
5 04	9 15	" .. Shelbyville... "	8 35	3 27
5 23	9 57	" ......Manilla...... "	8 17	3 00
5 28	10f08	" ..... Homer ..... "	8 13	f2 53
5 42	11 00	" ... Rushville ... "	7 59	2 32
6 02	11 53	" ...Falmouth ... "	7 38	2 00
6 25	12 45	ar. Cambridge City lv.	7 15	1 30
PM	PM		AM	PM

No. 231 connects at Cambridge City for the East.

* Daily. †Except Sunday. f Flag Stop. §Sunday only.

Dark Faced Type denotes time from 12.00 noon to 12.00 midnight; Light Faced, from 12.00 midnight to 12.00 noon.

Compartment Sleeping Cars and Coaches run on **Nos. 6** and **3** between Louisville and Chicago, **Buffet Parlor Cars and Coaches** on **Nos. 18 and 19** between Chicago and Louisville.

L. F. LOREE, General Manager,
E. A. FORD, General Passenger Agent,

5-27-00.-V PITTSBURGH, PENN'A.

For time cards, rates of fare, through tickets, baggage checks, and further information regarding the running of trains apply to any Agent of the Pennsylvania Lines.

(260)

BEDFORD ROUTE

Southern Indiana Railway

Time Table of Passenger Trains
Effective Sept. 17, 1900.

SOUTH BOUND TRAINS.

STATIONS.	Week Days.			Sundays.	
	A. M.	A. M.	P. M.	A. M.	P. M.
Terre Haute...	5:35	7:25	4:35	7:25	4:35
Linton...........	6:44	8:34	5:44	8:34	5:44
Beehunter......	6:56	8:47	5:56	8:47	5:56
Elnora...........	7:09	9:00	6:09	9:00	6:09
Indian Springs	7:48	9:44	6:48	9:44	6:48
Bedford..........	8:27	10:24	7:31	10:24	7:31
Seymour.........	9:41	11:35	8:45	11:35	8:45
Elizabethtown.	10:08	......	......	......	......
Westport.......	10:35	......	......	......	......
Greensburg....	11:00	......	......	......	......
	A. M.	A. M.	P. M.	A. M.	P. M.

NORTH BOUND TRAINS.

STATIONS.	Week Days.			Sundays.	
	A. M.	P. M.	P. M.	A. M.	P. M.
Greensburg....	......	......	3:55	......	......
Westport.......	......	......	4:30	......	......
Elizabethtown.	......	......	4:56	......	......
Seymour........	6:50	12:05	5:36	6:50	12:05
Bedford........	8:01	1:15	6:46	8:01	1:15
Indian Springs	8:41	1:52	7:24	8:41	1:52
Elnora..........	9:22	2:35	8:05	9:22	2:35
Beehunter......	9:34	2:47	8:17	9:34	2:47
Linton..........	9:48	3:00	8:31	9:48	3:00
Terre Haute...	10:55	4:10	9:45	10:55	4:10
	A. M.	P. M.	P. M.	A. M.	P. M.

CONNECTIONS at JUNCTION POINTS

TERRE HAUTE—Union Station; with Chicago & Eastern Illinois, to and from Chicago and intermediate points, with Vandalia to and from St. Louis, Indianapolis, South Bend, Peoria and intermediate points, and by transfer with Big Four to and from St. Louis, Indianapolis and intermediate points.

LINTON—With Illinois Central, to and from Switz City, Effingham and intermediate points.

BEEHUNTER—With Indianapolis & Vincennes to and from Vincennes, Worthington, Martinsville and intermediate points.

ELNORA—Southern Indiana Station; with Evansville & Indianapolis, to and from Evansville and intermediate points.

BEDFORD—With Monon, to and from Mitchell and Bloomington.

SEYMOUR—Southern Indiana Station; with Pennsylvania, to and from Indianapolis, Louisville and intermediate points.

ELIZABETHTOWN—With Pennsylvania, to and from Columbus, Madison and intermediate points.

GREENSBURG—Union station; with Big Four, to and from Cincinnati and intermediate points; also to and from Anderson, Rushville and all points on the Michigan Division.

On Sundays local tickets will be sold at one fare for the round trip.

Central Passenger Association Mileage Tickets will be honored by this company.

For time tables and further information apply to agents of this company, or to

H. H. ROSEMAN, G. P. & T. A.,
Bedford, Indiana.

The Protectionist

a monthly magazine published by the Home Market Club, in Boston, Mass. Leading authority on economic questions; $1 a year; 10 cents a copy.

Thousands Have Kidney Trouble and Don't Know it.

How To Find Out.

Fill a bottle or common glass with your water and let it stand twenty-four hours; a sediment or settling indicates an unhealthy condition of the kidneys; if it stains your linen it is evidence of kidney trouble; too frequent desire to pass it or pain in the back is also convincing proof that the kidneys and bladder are out of order.

What to Do.

There is comfort in the knowledge so often expressed, that Dr. Kilmer's Swamp-Root, the great kidney remedy fulfills every wish in curing rheumatism, pain in the back, kidneys, liver, bladder and every part of the urinary passage. It corrects inability to hold water and scalding pain in passing it, or bad effects following use of liquor, wine or beer, and overcomes that unpleasant necessity of being compelled to go often during the day, and to get up many times during the night. The mild and the extraordinary effect of **Swamp-Root** is soon realized. It stands the highest for its wonderful cures of the most distressing cases. If you need a medicine you should have the best. Sold by druggists in 50c. and $1. sizes.

You may have a sample bottle of this wonderful discovery and a book that tells more about it, both sent absolutely free by mail, address Dr. Kilmer & Co., Binghamton, N. Y. When writing mention reading this generous offer in this paper.

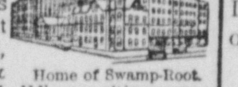

Home of Swamp-Root.

KURTZ.

Jack Frost has paid us a visit.

Clint Bowers was here Saturday.

Schools opened Monday with Mr. Scott as principal and teacher of the upper grade.

Rev. Z. F. Gorbet is teaching a term of music lessons at Maumee, and Charles Hutchinson is teaching a class at Norman station.

Several from here went on the excursion to Terre Haute.

John W. Fleetwood, of Maumee, went to Seymour to hear Senator Fairbanks.

The good citizens of Kurtz and Owen township have filed a petition with 239 signatures, all legal voters, against granting a retail liquor license to Jesse Banks who wants to establish a saloon in Kurtz. This is about the fifth time such a remonstrance has been filed within a year. The town of Kurtz had a saloon once and then it was not safe for a child or a woman to go down the street alone. Frequently drunken men were found piled up in some barn, the night was made hideous by boisterous noises and the people were fearful every night lest their barns or houses would be burned. The people do not want a saloon and it does not look like a man would be so thoughtless as to apply in the face of public sentiment. If the applicant would consult his own judgement or take wise counsel he would not make application. All honor to the voters of Owen township.

John Emmons told the writer that he intended to vote McKinley and prosperity this year. Another man in Owen township said to us that he had always voted the democratic ticket but would vote for McKinley this year. That is right boys we all want to vote for prosperity and the only sure way to do that is to vote with the party that has taken us out of the mire and put us on a rock.

Lumber is coming into Kurtz every day for shipment. Four years ago the writer tried hard to sell a car load of good poplar and oak lumber for a party and could not sell it at any price.

It Happened in a Drug Store.

"One day last winter a lady came to my drug store and asked for a brand of cough medicine that I did not have in stock," says Mr. C. R. Grandin, the popular druggist of Ontario, N. Y. "She was disappointed and wanted to know what cough preparation I could recommend. I said to her that I could recommend Chamberlain's Cough Remedy and that she could take a bottle of the remedy and after giving it a fair trial if she did not find it worth the money to bring back the bottle and I would refund the price paid. In the course of a day or two the lady came back in company with a friend in need of a cough medicine and advised her to buy a bottle of Chamberlain's Cough Remedy. I consider that a very good recommendation." It is for sale by C. W. Milhous.

ROCKFORD.

Rev. D. A. Wynegar filled his regular appointment here Sunday.

William Lafkin, jr., and family were the guests of Bruce Horning and wife Sunday.

Margaret Irvin returned home Friday after a visit of about four months with friends and relatives at Heltonsville.

Charles Combs made a business trip to Salt Creek one day last week.

School began here Monday with a good attendance.

Miss Ollie Smith, of Columbus, was the guest of Mrs. Nancy Stewart several days of last week.

Mrs. Sophie Spaulding, of Jeffersonville, was the guest of Mrs. Anna Conklin last week.

Joseph Robbins and wife spent last week with friends and relatives at Scottsburg.

BROWNSTOWN.

Jesse Isaacs, of Surprise, drove to Ewing one day last week for a load of shingles and finishing lumber.

A life long democrat told us that he would vote for Frank Falk and Joe Goss and didn't care who knew it.

During the past four years the value of farm animals has increased $500,000,000 in the United States.

Blanch McCreay has secured a position in the new laundry.

While at the depot the other day we met a man from the far off west, who asked us what kind of a platform Bryan had for Indiana. We replied just like the one that landed Bolles and Milligan behind the bars.

Thursday morning a 11 pound boy came to stay in the family of Henry Elerman.

Thursday we couldn't hear anything about the "key-note sounder" of Wednesday night. They said wait till Kern comes.

W. H. Carr, of Medora, was a caller here Thurday.

Nearly two colums of pension allowances will be found in the Globe Democrat Sept. 28. Has any one any objections?

Rev. Z. F. Gorbet, of Kurtz, was Friday.

Joe Tadlock, of the Ridge, west of Freetown, was a business caller here Friday.

Banks, who stabbed Mullen, is at Jeffersonville for safe keeping.

A new concrete pavment was placed in front of the postoffice.

Rose White, of Surprise, was a caller here Friday.

The assault on Gov. Roosevelt reminds us of a howling mob that met in Brownstown a number of years ago and cheered for Jeff Davis on election day till their throats were sore, then went to the polls and voted their sentiments.

James D. Court, a veteran of the war of the rebellion, ordered the REPUBLICAN through your correspondent for one year.

Where is Missouri's school fund and to what has it been applied?

On last Sunday morning while four members of Billy Hellers' family, one young man and three young ladies, were driving to Tampico the team became unmanageable and started to run, throwing all four out, causing serious injuries to two of the girls. All of them were injured to some extent. The team was caught at Vallonia and brought home.

Last Monday morning workmen began placing a new concrete walk in front of the Masonic temple.

Trustee Reynolds, of Driftwood, drove here Monday on business.

L. P. Byrne, of Seymour, was here Monday.

George Hays, of Pleasant Grove, was here on business Monday.

W. D. Bohall made a business trip to Seymour Tuesday.

W. W. Hays, of Honeytown, attended the speaking here Monday night.

Beware of Ointments for Catarrh that Contain Mercury

As mercury will surely destroy the sense of smell and completely derange the whole system when entering it through the mucous surfaces. Such articles should never be used except on prescriptions from reputable physicians, as the damage they will do is ten fold to the good you can possibly derive from them. Hall's Catarrh Cure manufactured by F. J. Cheney & Company, Toledo, Ohio, contains no mercury, and is taken internally, acting directly upon the blood and mucous surfaces of the system. In buying Hall's Catarrh Cure be sure you get the genuine. It is taken internally, and made in Toledo, Ohio, by F. J. Cheney & Co. Testimonials free. Sold by druggists, price 75c. per bottle.

Hall's Family Pills are the best.

MT. PLEASANT.

Attendance at Sunday school 18; collection 17c.

C. B. Thompson was here Saturday.

Miss Ada Jones, of Brownstown, visited Lora Trowbridge last week.

Ed Kerner, Albert Barnady and Frank Horst of Vernon attended the Saints' meeting Sunday. They will start to Illinois Oct. 6 to husk corn.

Jason B. Johnson and Miss Eva Briner were married Sunday Sept. 6, at Crothersville.

Wes and Frank Fleenor were called to Washington county Sunday to see their sister-in-law, who is very low with consumption.

N. C. Trowbridge, who has been having the grip is better.

School will not open until Oct. 8.

Bill Johnson spent last week with his parents in Delaney, Washington county.

The report that Braxton Johnson, formerly of this place, but now of Tennessee, returning home was false.

The infant son of Wm. Spears and wife is sick.

For sprains, swellings and lameness there is nothing so good as Chamberlain's Pain Balm. Try it. For sale by C. W. Milhous.

RUSSELL CHAPEL.

Miss Peggie Tatlock and sister have returned to Washington county after a visit here.

Walter Tatlock made a business trip to Washington county Toursday.

Our school was put off another week on the account of the death of our trustee.

There will be a school meeting at the school house Saturday night, Oct. 6, to elect a director and let contract for wood.

Mrs. Williams, of Washington county, Mrs. Frank Williams, of Missouri, Mrs. Lee Wilson, of Charlestown, Ill., and Mrs. George Williams, of Little York, visited at Walter Tatlock's last Thursday.

Henry Bishop, of Lesterville, was in this vicinity Friday night.

There were two girl babies come to stay with Charles Hawn and wife Sept. 26.

Miss Rosa Prince went to her sister's at Surprise to attend school this winter.

May Bridgewater has gone to Seymour to reside.

* * *

For three days and nights I suffered agony untold from an attack of cholera morbus brought on by eating cucumbers," says M. E. Lowther, clerk of the district court, Centerville, Iowa. "I thought I should surely die, and tried a dozen different medicines but all to no purpose. I sent for a bottle of Chamberlain's Colic, Cholera and Diarrhoea Remedy and three doses relieved me entirely." This remedy is for sale by C. W. Milhous.

SPRAYTOWN.

E. B. Rutan and wife were at Seymour Wednesday on business.

Miss Gertie Slater has returned from Jeffersanville.

Wilson Weekly was a business visitor at Seymour Saturday.

Hamlin Rutan was trading at Seymour Saturday.

Oscar Scott, Orville Williams and Oscar Weekly attended the the institute at Freetown Friday.

Wm. Graff arrived at his old home here Saturday.

James Rutan took dinner with his friends at Cortland Wednesday.

Mrs. Fred Robert is on the sick list.

Oscar Scott and Miss Anna Slater were at Houston Sunday.

David Weekly, Ralph Weekly, Max Graff, Ed Long and Blanch Scott will attend school at Freetown this winter.

School commenced here Monday.

Ladies Can Wear Shoes.

One size smaller after using Allen's Foot-Ease, a powder to be shaken into the shoes. It makes tight or new shoes feel easy, gives instant relief to corns and bunions. It's the greatest comfort discovery of the age. Cures and prevents swollen feet, blisters, callous and sore spots. Allen's Foot-Ease is certain cure for sweating, hot, aching feet. At all druggists and shoe stores, 25c. Trial package FREE by mail. Address, Allen S. Olmsted, Le Roy, N. Y.

CORTLAND.

Wm. Isaacs and family went to Walesboro Saturday to a reunion of the Thompson family.

M. D. Bottorff has gone to Brownstown township to teach school.

W. I. Brocker and Jason Bottorff are attending K. of P. Grand Lodge at Indianapolis.

KEULHMAN—Wm. Keulhman died October 2, 1900, of consumption, aged 38 years.

Aaron Pfaffenberger and wife went to Columbus Wednesday to attend the marriage of their grand daughter, Miss Hattie Orrill.

Mr. Glen, sheriff of Bullett county, Ky., is visiting Willard Beck.

Shake Into Your Shoes

Allen's Foot-Ease, a powder. It cures painful smarting, swollen feet, and ingrowing nails and instantly takes the sting out of corns and bunions. It's the greatest comfort discovery of the age. Allen's Foot-Ease makes tight or new shoes feel easy. It is a certain cure for sweating, callous and hot, tired, aching feet. Try it today. Sold by all druggists and shoe stores. By mail for 25c in stamps. Trial package FREE. Address, Allen S. Olmsted, Le Roy, N. Y.

LAKE VIEW.

Miss Jennie Pennock visited Miss Jessie Walker Monday and Tuesday and helped her sew.

Mr. and Mrs. Johnny Beatty visited Thomas Pennock and family Sunday.

Wm. Brackemeyer was a business caller at Dan Walkers Tuesday.

Mrs. Nancy Lucas' mother called on her Tuesday.

Use Allen's Foot-Ease in Your Gloves

A lady writes: "I shake Allen's Foot-Ease into my gloves and rub a little on my hands. I saves my gloves by absorbing perspiration. It is a most dainty toilet powder." We invite the attention of physicians and nurses to the absolute purity of Allen's Foot-Ease. Dr. W. C Abbott, editor of the Chicago Clinic says: "It is a grand preparation; I am using it constantly in my practice." All drug and shoe stores sell it, 25c. Sample sent FREE. address Allen S. Olmsted, Le Roy, N. Y.

RAILROAD RUMBLINGS.

TO DOUBT THIS

Is to Disbelieve the Evidence of Your Own Senses.

It's Seymour proof for Seymour people.

It's local endorsement for local readers.

It will stand the most rigid investigation.

Mrs. James Pollard of 501 Cincinnati Avenue says:—"I know that my back stopped aching and that my kidneys have not bothered me since I used Doan's Kidney Pills, sold by C. W. Milhous, the druggist. I had, previous to using them, a feeling of languor which made me tired mornings, my back ached all the time and at times I was very dizzy. After the positive results I obtained from the use of Doan's Kidney Pills I have no hesitation in recommending this reliable remedy to others."

For sale by all dealers. Price 50 cents. Foster-Milburn Co., Buffalo, N. Y., sole agents for the United States. Remember the name Doan's, and take no substitute.

OAK GROVE.

Preaching every two weeks by Rev. Snyder.

A daughter was born to Mrs. Joseph Mershon Wednesday, September 26th.

Edward Roberts is sick of malaria fever. Dr. Banks, of Waymansville, is the attending physician.

Mrs. Louis Cole and daughter, Miss Josie Bergdoll, of Hayden, who have been visiting friends and relatives at this place, returned home Friday accompanied by Miss Lillie Bush, who will visit them for a few days.

School opened Monday with an enrollment of about twenty-four.

August Rotert and family attended church at Waymansville Sunday.

A. W. Pennock, of Lake View, called on friends at this place Saturday.

Mrs. Will South, of Seymour, and Miss Ella Rose, of Surprise, visited Jasper Lynch and family Sunday.

Will Lynch and Asa Rose were business callers at Seymour Saturday.

Dr. E. B. Shewman, of Waymansville, passed through here one day last week.

Isaac Wiseman and Miss Rosa Bush, of Cortland, called on the latter's parents here Sunday.

John Baker is in the employ of Charlie Anderson.

Mack Loudermilk, of Washington, who has been visiting friends at this place returned home Monday.

Riley and Ray Roberts called on Oak Grove friends Sunday.

George Graves was a business caller at Seymour Saturday.

A couple of young men from Scottsburg by the name of Murphy visited their uncle, L. D. Hooker and family last week.

Martin and Leva Bush are visiting relatives at Cortland.

Miss Mack Mattingly visited friends at Spraytown Monday.

There is Nothing

That is more disagreeable than that heavy full feeling, backache, heart palpitation, shortness of breath, and that general depression caused by indigestion. Take it in time and do not let it run too long. You can cure it with Shinkle's Cure for dyspepsia. Price 75c per bottle at W. F. Peter

WEST POINT, MISS., Sept. 19, 1898.

Last fall and winter I suffered with fever and ague, chills double, and nothing gave me relief until I took Dr. J. H. McLean's Strengthening Cordial and Blood Purifier. By following directions it effected a perfect ture. H. K. COLESON.

HAYDEN.

Farmers are waiting for rain to sow wheat.

Mrs. C. C. Chaney and two children of Fostoria, Ohio, were here last week visiting her old home.

Married, Sunday, September 30, Charles Coryell and Alice Taylor, by Rev. Jos. Gruber.

Born to O. M. Downs and wife, Thursday September 27, a girl.

A daughter was born to Elisha English and wife, September 27.

News has reached here that Mrs. Everett Brown, of Tennessee is in a critical condition from a running sore on her leg, and that amputation at the knee is necessary. Her father H. B. Weaver with his wife started to her home Monday.

The Baptist church at this place is undergoing repairs.

August Flowers.

"It is a surprising fact," says Prof. Houton, "that in my travels in all parts of the world, for the last ten years, I have met more people having used Green's August Flower than any other remedy, for dyspepsia, deranged liver and stomach, and for constipation. I find for tourists and salesmen, or for persons filling office positions, where headaches and general bad feelings from irregular habits exist, that Green's August Flower is a grand remedy. It does not injure the system by frequent use, and is excellent for sour stomachs and indigestion." Sample bottle free at Peter's drug store.

Sold by dealers in all civilized countries.

STATE NEWS NOTES

Various Bits of Information Relating to Hoosier Happenings.

KEITH'S TRIAL IS SET

Alleged Murderer of Nora Kifer Is Arraigned In Court and Enters a Plea of Not Guilty.

His Hearing Set For December—Keith Expresses Fears of Possible Lynchers.

Princeton, Ind., Oct. 4.—Joseph Keith, alleged murderer of Nora Keifer, was brought here from Evansville yesterday and arraigned in circuit court. He entered a plea of not guilty, and his trial was set for Dec. 17. Keith wished to be taken back to Evansville to await trial, but the court ordered that he be kept in jail here. Keith expresses fear that he cannot be protected from mob violence here. An attempt was made to lynch him in Booneville two months ago, and he fears a repeated attempt.

IN NO HURRY

Report of Terre Haute's Police Commissioners Being Prepared.

Terre Haute, Ind., Oct. 4.—Judge Davis, the Democratic member of the police board, who is writing the reply to the Anti-Saloon League's charges, says he does not know how soon he will get the document ready, and that there will be no hurry about it. When the Anti-Saloon League presented its charges the governor gave the board three weeks. That has been two months ago. Judge Davis intimates, in an interview, that he is going to score the Anti-Saloon League people.

Will Test the Case.

Logansport, Ind., Oct. 4.—The city council last night decided to test the Indiana metropolitan police law in the supreme court, having lost in the contest in the court here. The police board bought a patrol wagon and the council refused to pay for it. Mandatory proceedings were instituted by the board and held good by Judge Chase. The council came to a tie vote on the question of appeal and Mayor McKee cast his vote against the work of the police commissioners, sending the case to the supreme court.

Violated the Fish Law.

Goshen, Ind., Oct. 4.—Deputy Fish Commissioner Gowing and Marshal Self of this city arrested Valentine and Calvin Shrock, father and son; Farris Wallace and William Culp for spearing fish in the Elkhart river. Valentine Shrock made an attempt to impale Marshal Self on his spear, but missed and broke the handle. Before he could club the weapon and strike the officer he was covered by a revolver and the party surrendered. They were given a trial by Justice Farrell and fined $24 each.

Gift to Wabash College.

Crawfordsville, Ind., Oct. 4.—Gen. and Mrs. Wallace have presented to the Wabash College library the original manuscript copy of "The Prince of India." There are over 2,000 pages on 6x9 paper. The pages are in the fine "copper-plate" handwriting of Gen. Wallace, and show corrections and suggestions in the handwriting of Mrs. Wallace. "The Prince of India" was begun in 1886, on the Kankakee river, and was finished in 1892.

A Battle With Stones.

Dublin, Ind., Oct. 4.—Harry Swartz and William Walters, farmers, four miles west of Dublin, met in a cornfield on the Walters farm, and a fierce battle with stones ensued, resulting in the dangerous injury of both men. A feud has existed between both men for several months, and during a discussion which they entered into when they met in the field, both lost their temper.

Missionary to India.

Laporte, Ind., Oct. 4.—Miss Flora Ayers of this city, left yesterday for Boston, where she will take passage for Burmah, India, to engage in missionary work. Miss Ayers will be accompanied by the Rev. and Mrs. F. H. Levering of Lafayette. She proposes to remain in India for a number of years.

Two Attempts at Suicide.

Terre Haute, Ind., Oct. 4.—Nellie Richardson is the latest of Terre Haute's unfortunates who wanted to commit suicide. She took 15 cents' worth of morphine, but a physician saved her life, for which she was very glad. Ada Turner, colored, also tried morphine, but a physician saved her.

An Engrossing Occupation.

Connersville, Ind., Oct. 4.—While cracking walnuts on the railroad track, and failing to notice an approaching freight train, Verne Osborn, 14 years old, was struck by a car and injured internally. He will probably die.

Married Fifty Years.

Tell City, Ind., Oct. 4.—Mr. and Mrs. Michael Bettinger have celebrated their golden wedding anniversary at their home in this city. On the same day Mr. Bettinger celebrated his seventy-fifth birthday anniversary.

Washington, Ind., Street Fair.

For the above occasion the B. & O., S-W. will sell tickets Sept. 30 to Oct. 6 to Washington and return at one fare for the round trip, good returning Oct. 8. J. S. MILLS, Agt.

Do you Cough?

Dr. Bull's Cough Syrup will cure a Cough or Cold at once. Conquers Croup, Whooping-Cough and Measle-Cough without fail. Mothers praise it. Doctors prescribe it for Bronchitis, Hoarseness, Grippe, Pneumonia and Consumption. It gives quick, sure results. Price, 25 cts. Refuse the dealer's substitute; it is not as good.

Dr. Bull's Cough Syrup

Always cures when others fail.

Dr. Bull's Pills cure Constipation and Liver Troubles. 50 pills, 10 cts. Trial box, 5 cts.

THE BURLINGTON ROUTE.

NEW THROUGH TRAINS TO PORTLAND, PUGET SOUND, "THE BURLINGTON-NORTHERN PACIFIC EXPRESS" No. 41, from St. Louis, at 9:00 a. m. for Kansas City, St. Joseph, Northwestern Nebraska, Black Hills, Wyoming, Montana, Washington, Tacoma, Seattle, Puget Sound and Portland, Oregon, via Billings, Montana—the short line and time saver to the Upper Northwest. TO THE PUGET SOUND IN 77 HOURS. Through coaches chair cars (seats free), standard sleepers and dining cars with through tourist sleepers from Kansas City. This is the main traveled route St. Louis to the Northwest.

NUMBER 5, "NEBRASKA-COLORADO EXPRESS," mid-day train from St Louis for Nebraska, Colorado, Utah Pacific Coast: ONE NIGHT TO DENVER Als for St. Paul, Minneapolis and beyond.

No. 15, AT 9:00 P. M., St. Louis to Kansas City, Omaha, St. Joseph, Kansas, Nebraska, Colorado, Utah, Pacific Coast, via Denver, also to the Northwest — Montana, Washington, Oregon, via Lincoln and Billings.

Please write.

F. M. RUGG, T. P. A., 604 Pine St. St. Louis, Mo.
L. W. WAKELEY, G. P. A., St. Louis, Mo.
HOWARD ELLIOTT, Gen. Man'r, St. Louis, Mo.

A Health Resort.

Excelsior Springs, Mo., on the Kansas City line of the Chicago, Milwaukee & St. Paul Railway has become one of the leading all-the-year around health and pleasure resorts in the United States. The use of its waters has benefited a great many sufferers.

The Chicago, Milwaukee & St. Paul Railway has just issued a finely illustrated booklet describing the resort and telling of its advantages, which will be sent free on application to Geo. H. Heafford, General Passenger Agent, Chicago, with two cent stamp enclosed for postage.

"What's the Time."

A booklet with this title, just published by the Chicago, Milwaukee & St. Paul Railway, should not only be in the hands of every traveler, but should have a place on the desk of every banker, merchant or other business man.

The four "Time Standards" which govern our entire time system and which are more or less familiar to most of the traveling public, but by many others little understood, are so fully explained and illustrated by a series of charts, diagrams and tables that any one who chooses can become conversant with the subject in question. There are also some twenty-four tables by which almost at a glance, the time at any place be given, the hour and day day can be ascertained in all the principal cities of the world.

A copy of the pamphlet may be had on application to Geo. H. Heafford, General Passenger Agent, Chicago, enclosing two cent stamp to pay postage.

Pennsylvania Lines Excursions.

Excursions to Indianapolis via Pennsylvania Lines.

October 8th to 12th, inclusive, account Carnival and Celebration of 100th Anniversary of Indiana's Statehood, excursion tickets will be sold to Indianapolis via Pennsylvania Lines, valid returning until Saturday, October 13th.

Excursions to Indianapolis via Pennsylvania Lines.

October 1st and 2nd, for Meeting Grand Lodge, K. of P., and Grand Temple, Rathbone Sisters of Indiana, excursion tickets will be sold to Indianapolis via Pennsylvania Lines, good returning until Friday, October 5th

O. B. Sappington, Ticket Agent.

Low Rate Excursions to Indianapolis via Pennsylvania Lines.

October 1st, 2d, 3d and 4th, excursion tickets will be sold to Indianapolis for Quadrennial Convention National Association Democratic Clubs, valid for return trip until Friday, October 5th.

O. B. Sappington, Ticket Agent.

Excursions to Louisville Exposition and Carnival via Pennsylvania Lines September 17th to 29th, inclusive, excursion tickets will be sold to Louisville for the Exposition and Carnival, good returning until October 1st. The days of special events at the Carnival, September 17th, 19th, 22d, 26th and 29th, one fare for the round trip tickets will be sold via Pennsylvania Lines, valid for return journey day following date of sale.

B. & O. S-W. Excursions.

Louisville, Ky., Horse Show, Oct. 15-19, 1900

For this occasion the B. & O. S-W. will sell tickets to Louisville and return at one fare for the round trip, good to return the day following date of sale. J. S. MILLS, Agt.

Fall Festival.

Cincinnati Sept. 19 to 29, 1900.—For the occasion the B. & O. S-W. will sell tickets to Cincinnati and return at one fare on the following dates: Sept. 19, 21, 24, 26 and 28 good returning one day after sale and one and one-third fare, good returning September 30th, J. S. MILLS, Agt,

Home Seekers Excursion,

The sale of Home Seekers Excursion tickets via B. & O. S-W. has been authorized on the following dates at greatly reduced rates: September 4th and 18th, October 2d and 16th in Arkansas, Colorado, Iowa, Indian Territory, Kansas, Missouri, Nebraska, Oklahoma Texas, Florida and other points.

National Convention of Christian Church

Kansas City, Mo., Oct. 12 to 19, 1900. For the above occasion the B. & O., S-W. R. R. will sell tickets to Kansas City and return at $17.25. Tickets on sale Oct. 10, 12 and 11th, good returning Oct. 20th.

J. S. MILLS, Agt.